

Application to vary a premises licence under the Licensing Act 2003

PLEASE READ THE FOLLOWING INSTRUCTIONS FIRST

Before completing this form please read the guidance notes at the end of the form
 If you are completing this form by hand please write legibly in block capitals. In all cases ensure that your answers are inside the boxes and written in black ink. Use additional sheets if necessary.

You may wish to keep a copy of the completed form for your records

WE Punch Partnerships (PTL) Limited

(Insert name(s) of applicant)

Being the premises licence holder, apply to vary a premises licence under S34 of the Licensing Act 2003 for the premises described in Part 1 below

Premises Licence Number PREM/00469/003
--

Part 1 – Premises Details

Postal address of premises or, if none, ordnance survey map reference or description Pack Horse Hotel (TBK The Pack Horse) 208 Woodhouse Lane Headingley			
Post Town	Leeds	Postcode	LS2 9DX
Telephone number at premises		0113 245 3980	
Non-domestic rateable value of premises		£24,500	

Part 2 - Applicant Details

Daytime contact telephone number			
E-mail address (optional)			
Current postal address if different from premises address	[REDACTED]		
Post Town	[REDACTED]	Postcode	[REDACTED]

ENTERTAINMENT LICENSING

29 JAN 2019

RECEIVED

Part 3 - Variation

Do you want the proposed variation to have effect as soon as possible? Yes No

If not do you want the variation to take effect from

Day		Month		Year			
↓	↓	↓	↓	↓	↓	↓	↓

Do you want the proposed variation to have effect in relation to the introduction of the late night levy? (Please see guidance note 1) Yes No

Please describe briefly the nature of the proposed variation (please read guidance note 1)

This application proposes to -

- 1 Change the name of the premises as shown on the Premises Licence to "The Pack Horse"
- 2 Amend the licensing plan in accordance with drawing number 7779-LS dated 11th January 2018 which accompanies this application Please note that the amendments to the licensing plan should not take effect until such times as the works proposed have been completed
- 3 Extend the opening hours to allow the premises to open from 08 00 daily to provide breakfast, coffee and teas etc
- 4 Permit late night refreshment on Monday to Thursday from 23 00 to 00 30, on Friday and Saturday from 23 00 to 01 30 the following day, and on Sunday from 23 00 to midnight
- 5 Remove all conditions under Annex 2 and Annex 3 and replace with updated conditions
- 6 Remove all existing non-standard timings and replace with new non-standard timings

If 5,000 or more people are expected to attend the premises at any one time, please state the number expected to attend

N/A

Part 4 Operating Schedule

Please complete those parts of the Operating Schedule below which would be subject to change if this application to vary is successful

Provision of regulated entertainment

Please tick yes

- | | |
|--|-------------------------------------|
| a) plays (if ticking yes, fill in box A) | <input type="checkbox"/> |
| b) films (if ticking yes, fill in box B) | <input checked="" type="checkbox"/> |
| c) indoor sporting events (if ticking yes, fill in box C) | <input type="checkbox"/> |
| d) boxing or wrestling entertainment (if ticking yes, fill in box D) | <input type="checkbox"/> |
| e) live music (if ticking yes, fill in box E) | <input checked="" type="checkbox"/> |
| f) recorded music (if ticking yes, fill in box F) | <input checked="" type="checkbox"/> |
| g) performances of dance (if ticking yes, fill in box G) | <input type="checkbox"/> |
| h) anything of a similar description to that falling within (e), (f) or (g)
(if ticking yes, fill in box H) | <input type="checkbox"/> |

Provision of late night refreshment (if ticking yes, fill in box I)

Supply of alcohol (if ticking yes, fill in box J)

In all cases complete boxes K, L and M

A

Plays			<u>Will the performance of a play take place indoors or outdoors or both – please tick</u> (please read guidance note 4)	Indoors	<input type="checkbox"/>
Standard days and timings (please read guidance note 8)				Outdoors	<input type="checkbox"/>
Day	Start	Finish		Both	<input type="checkbox"/>
Mon			<u>Please give further details here</u> (please read guidance note 5)		
Tue					
Wed			<u>State any seasonal variations for performing plays</u> (please read guidance note 6)		
Thur					
Fri			<u>Non standard timings Where you intend to use the premises for the performance of plays at different times to those listed in the column on the left, please list</u> (please read guidance note 7)		
Sat					
Sun					

B

Films Standard days and timings (please read guidance note 8)			<u>Will the exhibition of films take place indoors or outdoors or both – please tick</u> (please read guidance note 4)	Indoors	<input checked="" type="checkbox"/>
				Outdoors	<input type="checkbox"/>
				Both	<input type="checkbox"/>
Day	Start	Finish	<u>Please give further details here</u> (please read guidance note 5) As existing		
Mon	No Change	No Change			
Tue	No Change	No Change	<u>State any seasonal variations for the exhibition of films</u> (please read guidance note 6)		
Wed	No Change	No Change			
Thur	No Change	No Change			
Fri	No Change	No Change	<u>Non standard timings Where you intend to use the premises for the exhibition of films at different times to those listed in the column on the left, please list</u> (please read guidance note 7) To add the following non-standard timings - New Year's Eve – From the end of permitted hours on New Year's Eve to the start of permitted hours on New Year's Day An additional 1 hour to the terminal hour on Maundy Thursday, Friday Saturday and Sunday preceding all Bank Holidays, Bank Holiday Mondays, Christmas Eve and Boxing Day		
Sat	No Change	No Change			
Sun	No Change	No Change			

C

Indoor sporting events			Please give further details (please read guidance note 5)
Standard days and timings (please read guidance note 8)			
Day	Start	Finish	
Mon			<p>State any seasonal variations for indoor sporting events (please read guidance note 6)</p> <p>Non standard timings. Where you intend to use the premises for indoor sporting events at different times to those listed in the column on the left, please list (please read guidance note 7)</p>
Tue			
Wed			
Thur			
Fri			
Sat			
Sun			

D

Boxing or wrestling entertainments Standard days and timings (please read guidance note 8)			Will the boxing or wrestling entertainment take place indoors or outdoors or both – please tick (please read guidance note 4)		Indoors	<input type="checkbox"/>
					Outdoors	<input type="checkbox"/>
Day	Start	Finish	Both <input type="checkbox"/>			
Mon						
Tue			Please give further details here (please read guidance note 5)			
Wed						
Thur			State any seasonal variations for boxing or wrestling entertainment (please read guidance note 6)			
Fri						
Sat			Non standard timings Where you intend to use the premises for boxing or wrestling entertainment at different times to those listed in the column on the left, please list (please read guidance note 7)			
Sun						

E

Live music Standard days and timings (please read guidance note 8)			<u>Will the performance of live music take place indoors or outdoors or both – please tick</u> (please read guidance note 4)	Indoors	<input checked="" type="checkbox"/>
				Outdoors	<input type="checkbox"/>
				Both	<input type="checkbox"/>
Day	Start	Finish	<u>Please give further details here</u> (please read guidance note 5)		
Mon	No Change	No Change	As existing		
Tue	No Change	No Change			
Wed	No Change	No Change	<u>State any seasonal variations for the performance of live music</u> (please read guidance note 6)		
Thur	No Change	No Change			
Fri	No Change	No Change			
Sat	No Change	No Change	<u>Non standard timings</u> Where you intend to use the premises for the performance of live music at different times to those listed in the column on the left, please list (please read guidance note 7)		
Sun	No Change	No Change	To add the following non-standard timings -		
			New Year's Eve – From the end of permitted hours on New Year's Eve to the start of permitted hours on New Year's Day		
			An additional 1 hour to the terminal hour on Maundy Thursday, Friday Saturday and Sunday preceding all Bank Holidays, Bank Holiday Mondays, Christmas Eve and Boxing Day		

F

Recorded music Standard days and timings (please read guidance note 8)			Will the playing of recorded music take place indoors or outdoors or both – please tick (please read guidance note 4)	Indoors	<input checked="" type="checkbox"/>
				Outdoors	<input type="checkbox"/>
				Both	<input type="checkbox"/>
Day	Start	Finish	Please give further details here (please read guidance note 5) As existing		
Mon	No Change	No Change			
Tue	No Change	No Change			
Wed	No Change	No Change	State any seasonal variations for the playing of recorded music (please read guidance note 6)		
Thur	No Change	No Change			
Fri	No Change	No Change			
Sat	No Change	No Change	Non standard timings Where you intend to use the premises for the playing of recorded music at different times to those listed in the column on the left, please list (please read guidance note 7) To add the following non-standard timings -		
Sun	No Change	No Change			
			New Year's Eve – From the end of permitted hours on New Year's Eve to the start of permitted hours on New Year's Day		
			An additional 1 hour to the terminal hour on Maundy Thursday, Friday Saturday and Sunday preceding all Bank Holidays, Bank Holiday Mondays, Christmas Eve and Boxing Day		

G

Performances of dance			<u>Will the performance of dance take place indoors or outdoors or both – please tick</u> (please read guidance note 4)	Indoors	<input type="checkbox"/>
Standard days and timings (please read guidance note 8)				Outdoors	<input type="checkbox"/>
Day	Start	Finish	Both	<input type="checkbox"/>	
Mon			<u>Please give further details here</u> (please read guidance note 5)		
Tue					
Wed			<u>State any seasonal variations for the performance of dance</u> (please read guidance note 6)		
Thur					
Fri			<u>Non standard timings Where you intend to use the premises for the performance of dance at different times to those listed in the column on the left, please list</u> (please read guidance note 7)		
Sat					
Sun					

H

<p>Anything of a similar description to that falling within (e), (f) or (g) Standard days and timings (please read guidance note 8)</p>			<p><u>Please give a description of the type of entertainment you will be providing</u></p>		
Day	Start	Finish	<p><u>Will this entertainment take place indoors or outdoors or both – please tick</u> (please read guidance note 4)</p>	Indoors	<input type="checkbox"/>
Mon				Outdoors	<input type="checkbox"/>
				Both	<input type="checkbox"/>
Tue			<p><u>Please give further details here</u> (please read guidance note 5)</p>		
Wed					
Thur			<p><u>State any seasonal variations for entertainment of a similar description to that falling within (e), (f) or (g)</u> (please read guidance note 6)</p>		
Fri					
Sat			<p><u>Non standard timings Where you intend to use the premises for the entertainment of a similar description to that falling within (e), (f) or (g) at different times to those listed in the column on the left, please list</u> (please read guidance note 7)</p>		
Sun					

1

Late night refreshment			Will the provision of late night refreshment take place indoors or outdoors or both – please tick (please read guidance note 4)	Indoors	<input type="checkbox"/>
Standard days and timings (please read guidance note 8)				Outdoors	<input type="checkbox"/>
Day	Start	Finish	Both <input checked="" type="checkbox"/>		
Mon	23 00	00 30	<u>Please give further details here</u> (please read guidance note 5) Provision of hot food and hot drink		
Tue	23 00	00 30			
Wed	23 00	00 30	<u>State any seasonal variations for the provision of late night refreshment</u> (please read guidance note 6)		
Thur	23 00	00 30			
Fri	23 00	01 30	<u>Non standard timings Where you intend to use the premises for the provision of late night refreshment at different times, to those listed in the column on the left, please list</u> (please read guidance note 7) To add the following non-standard timings - New Year's Eve – From the end of permitted hours on New Year's Eve to the start of permitted hours on New Year's Day An additional 1 hour to the terminal hour on Maundy Thursday, Friday Saturday and Sunday preceding all Bank Holidays, Bank Holiday Mondays, Christmas Eve and Boxing Day		
Sat	23 00	01 30			
Sun	23 00	00 00			

J

Supply of alcohol Standard days and timings (please read guidance note 8)			Will the supply of alcohol be for consumption (Please tick box) (please read guidance note 9)	On the premises	<input type="checkbox"/>
				Off the premises	<input type="checkbox"/>
				Both	<input checked="" type="checkbox"/>
Day	Start	Finish	State any seasonal variations for the supply of alcohol (please read guidance note 6)		
Mon	No Change	No Change			
Tue	No Change	No Change			
Wed	No Change	No Change			
Thur	No Change	No Change			
Fri	No Change	No Change			
Sat	No Change	No Change			
Sun	No Change	No Change	Non standard timings Where you intend to use the premises for the supply of alcohol at different times to those listed in the column on the left, please list (please read guidance note 7) To add the following non-standard timings - New Year's Eve – From the end of permitted hours on New Year's Eve to the start of permitted hours on New Year's Day An additional 1 hour to the terminal hour on Maundy Thursday, Friday Saturday and Sunday preceding all Bank Holidays, Bank Holiday Mondays, Christmas Eve and Boxing Day		

K

<p>Please highlight any adult entertainment or services, activities, other entertainment or matters ancillary to the use of the premises that may give rise to concern in respect of children (please read guidance note 10)</p> <p>NONE</p>

L

Hours premises are open to the public Standard days and timings (please read guidance note 8)			<u>State any seasonal variations</u> (please read guidance note 6)
Day	Start	Finish	
Mon	08 00	No Change	
Tue	08 00	No Change	
Wed	08 00	No Change	
Thur	08 00	No Change	
Fri	08 00	No Change	<u>Non standard timings</u> Where you intend the premises to be open to the public at different times from those listed in the column on the left, please list (please read guidance note 7) To add the following non-standard timings - New Year's Eve – From the end of permitted hours on New Year's Eve to the start of permitted hours on New Year's Day An additional 1 hour to the terminal hour on Maundy Thursday, Friday Saturday and Sunday preceding all Bank Holidays, Bank Holiday Mondays, Christmas Eve and Boxing Day
Sat	08 00	No Change	
Sun	08 00	No Change	

Please identify those conditions currently imposed on the licence which you believe could be removed as a consequence of the proposed variation you are seeking

We seek to remove all existing conditions under Annex 2 and Annex 3 of the Premises Licence as a number of these are now outdated and to replace with updated and proportionate conditions

200 mm 250 mm 300 mm 350 mm 400 mm 450 mm 500 mm 550 mm 600 mm 650 mm 700 mm 750 mm 800 mm 850 mm 900 mm 950 mm 1000 mm

do not scale
 this drawing is for information only
 it is not to be used for construction
 without the written consent of the architect

rev 001

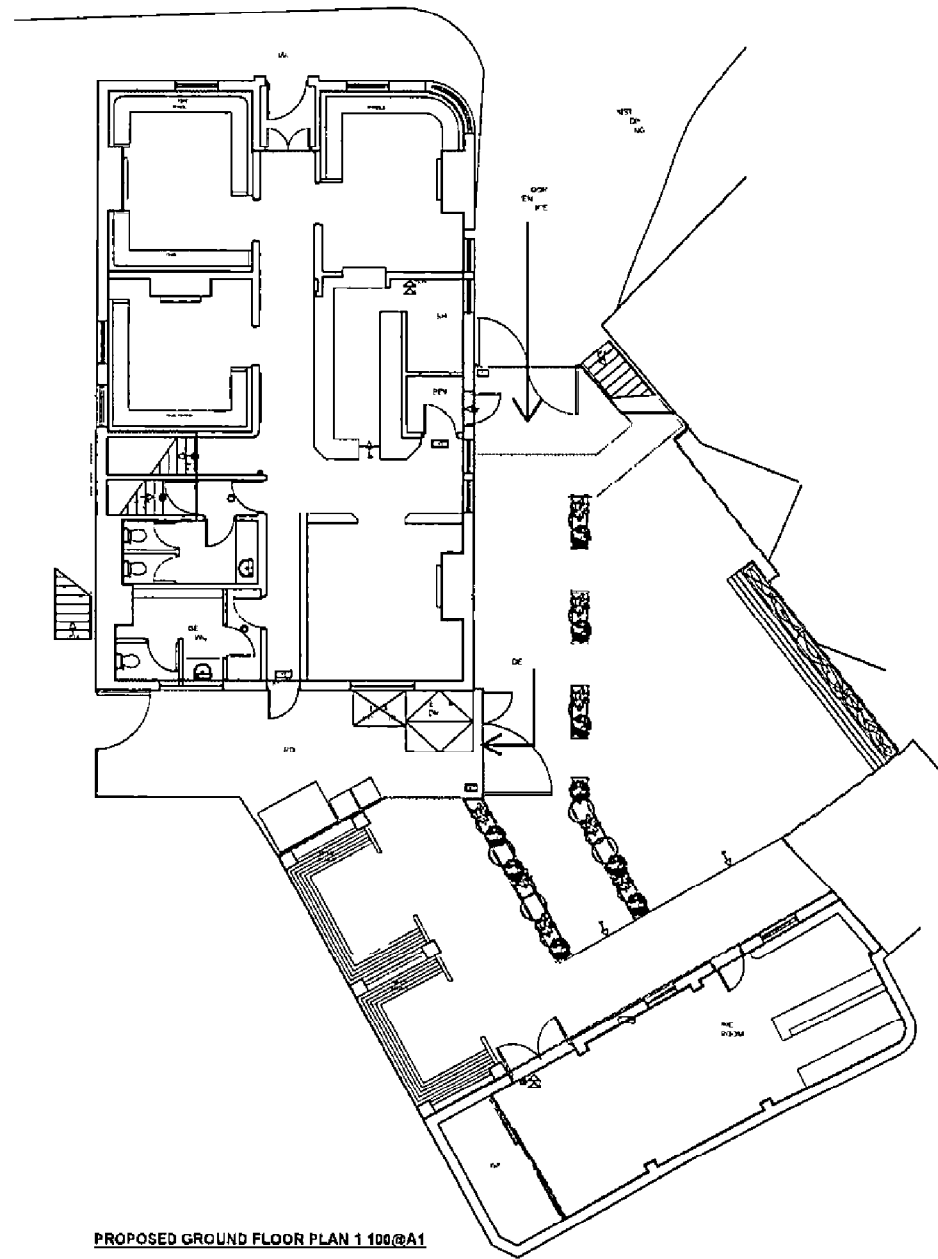

PROPOSED GROUND FLOOR PLAN 1 100@A1

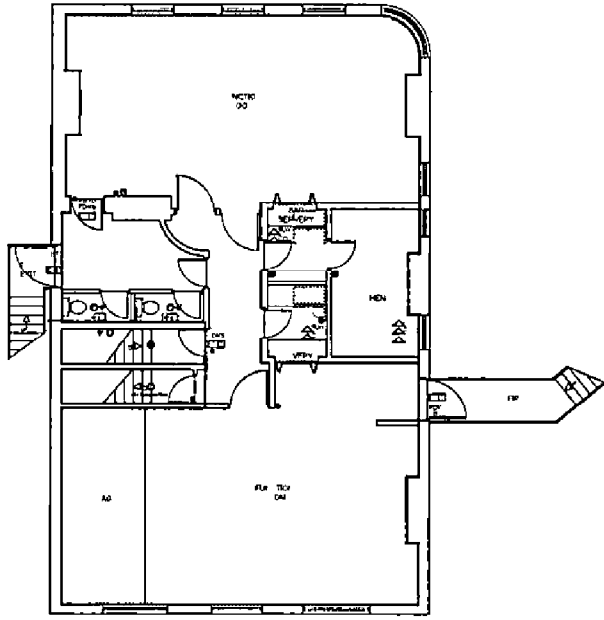

PROPOSED SECOND FLOOR PLAN 1 100@A1

FIRE LEGEND	
LA	ETC
MO	TE (over by)
EA	ETEC (over)
WI	EVAC
DA	WITH (no) EVAC
BTO	DO WITH AN BA
FRG	STING LAZ
DO	TIED WITH VISIO
FDKLS	DO EP CC UT IG
FDKLS	DDO EP
IT	MINA ED EXI CANAD
EX	EXT ME NCV MTF TJN
LW	W TE EXTI HE
O2	O2 EX NG HE
FB	LA KE
SS	ALA ICA TO
GEVC	ISH ITIN
MBI	ED ME CY TTI
LA	EA GLA DI

TE MAL AREA TO
 SAL CONSU TIO
 AL HD ANY ER MITTED
 VTE MEN EDGE

EXT NA EA TO SEP
 MP LC
 NY ER PE MITTED
 ENTER AI ME EDG

TIO AN TYP ANY SAFETY
 EQUIP SHOWN AS ES
 MA AR WI AG EN ASSESSME
 EA ETY

ESTIMATED DRINKING AREAS
 UN DO AR METER
 UAR ET
 UAR METE
 SOLAR ET

CDM 2015
 Und th CDM g lat
 d l l l l

jsd the jsdesign partnership
 architects and interior designers
 1st Floor, Jordan Street, Shipley, Leeds LS2 9DA
 Tel: 0113 275 1111
 Email: info@jsdesignpartnership.co.uk

STAR PUBS AND BARS
 address
 THE PACKHORSE
 203 WOODHOUSE LANE
 LEEDS LS2 9DX

LICENSING PLAN

set no	rev	date	drawn by	check	scale
7779-LS		11 01 18	FP		1 100